Columbia Basin College

STUDENT UNSATISFACTORY ACADEMIC PERFORMANCE PROCESS

~Students are expected to maintain a minimum cumulative GPA of 2.00 to be in satisfactory academic standing~

Additional information at: columbiabasin.edu/AcademicPerformance

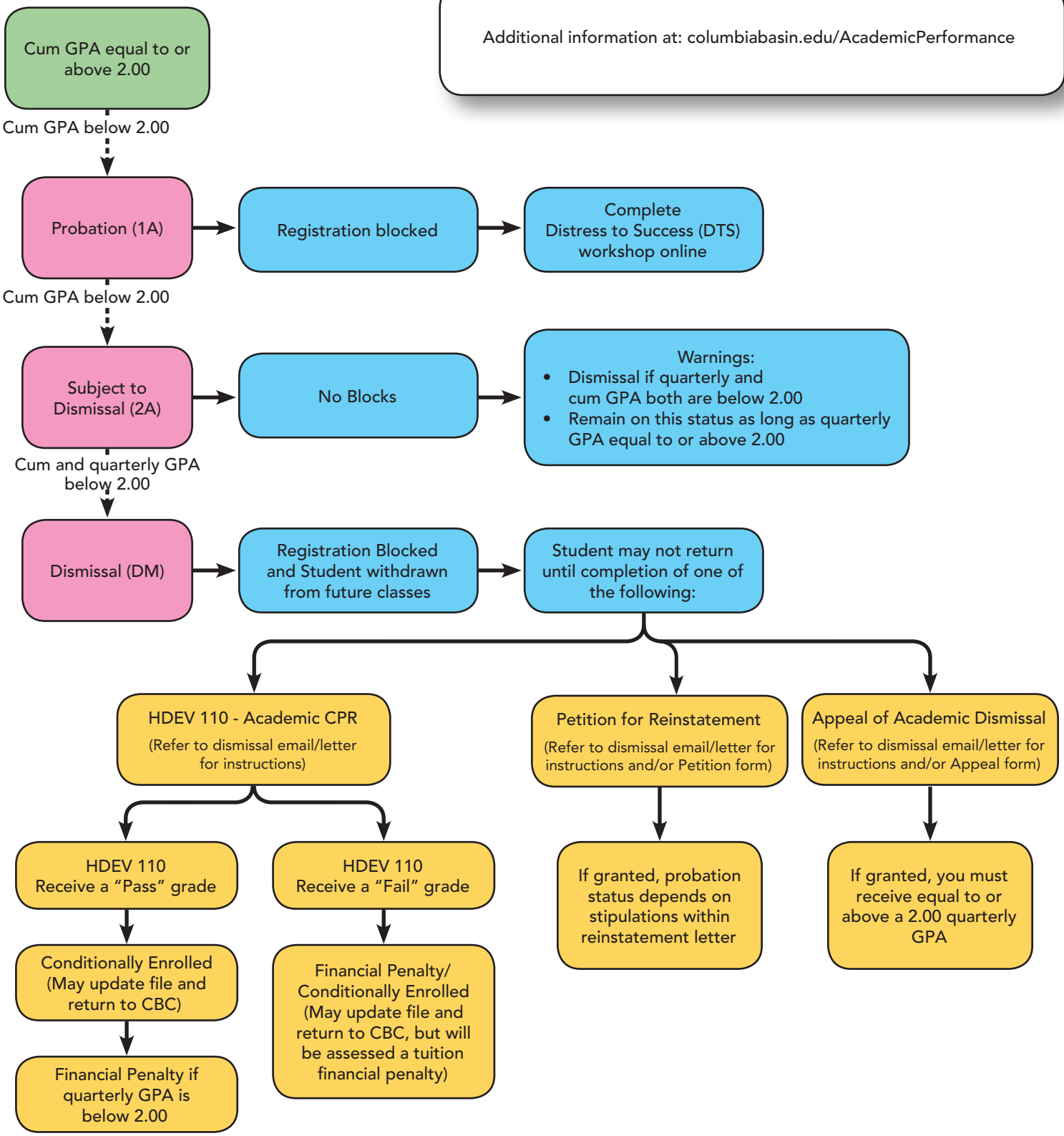

Columbia Basin College

Columbia Basin College complies with the spirit and letter of state and federal laws, regulations and executive orders pertaining to civil rights, Title IX, equal opportunity and affirmative action. CBC does not discriminate on the basis of race, color, creed, religion, national or ethnic origin, parental status or families with children, marital status, sex (gender), sexual orientation, gender identity or expression, age, genetic information, honorably discharged veteran or military status, or the presence of any sensory, mental, or physical disability, or the use of a trained dog guide or service animal (allowed by law) by a person with a disability, or any other prohibited basis in its educational programs or employment. Questions or complaints may be referred to Camilla Glatt, Vice President for Human Resources & Legal Affairs and CBC's Title IX Coordinator at (509) 542-5548.

Individuals with disabilities are encouraged to participate in all college sponsored events and programs. If you have a disability, and require an accommodation, please contact the CBC Resource Center at (509) 542-4412 or the Washington Relay Service at 711 or 1-800-833-6384. This notice is available in alternative media by request.